

**PTE Academic,
the Global Scale of English and integrated
skills assessment**

Presented by Ben Hanneford-Smith



What is PTE?

Latest updates on PTE

PTE Recognition

Global Scale of
English

Integrated Skills

In today's session

What is PTE?

What is PTE?

Pearson Tests of English (PTE) are a suite of computer-based language tests that provide the most unbiased and secure proof of a candidate's English skills for university, professional and migration applications.



PTE Academic

PTE Academic is one of the most widely accepted tests for admissions to English-taught study programmes around the world and gives institutions an accurate and reliable evaluation of applicants' ability in academic English



What makes PTE Academic unique?

PTE Academic is the world's first fully computer-based test to utilize AI technology to provide unbiased and secure results of a test takers English proficiency skills.



More convenient

- Single 2-hour test.
- Fast: 95% of results within 48 hours average.
- Testing 365 days/year.
- Simple online booking, up to 24 hours in advance.



Accurate

- Computer based marking ensures impartial, accurate marks.
- PTE Academic is the most accurate test of academic English with the smallest Standard Error of Measurement (SEM).



Relevant & Objective

- Uses genuine academic content and integrated tasks testing multiple skills.
- Integrated tasks test more than one language skill reflecting the combination of skills student need.



Enhanced security

- Advanced multi-layer security measures.
- Completely digital end-to-end test providing greater accuracy and security.
- Confidence in results.

PTE test centre network



400+
Test centres
worldwide

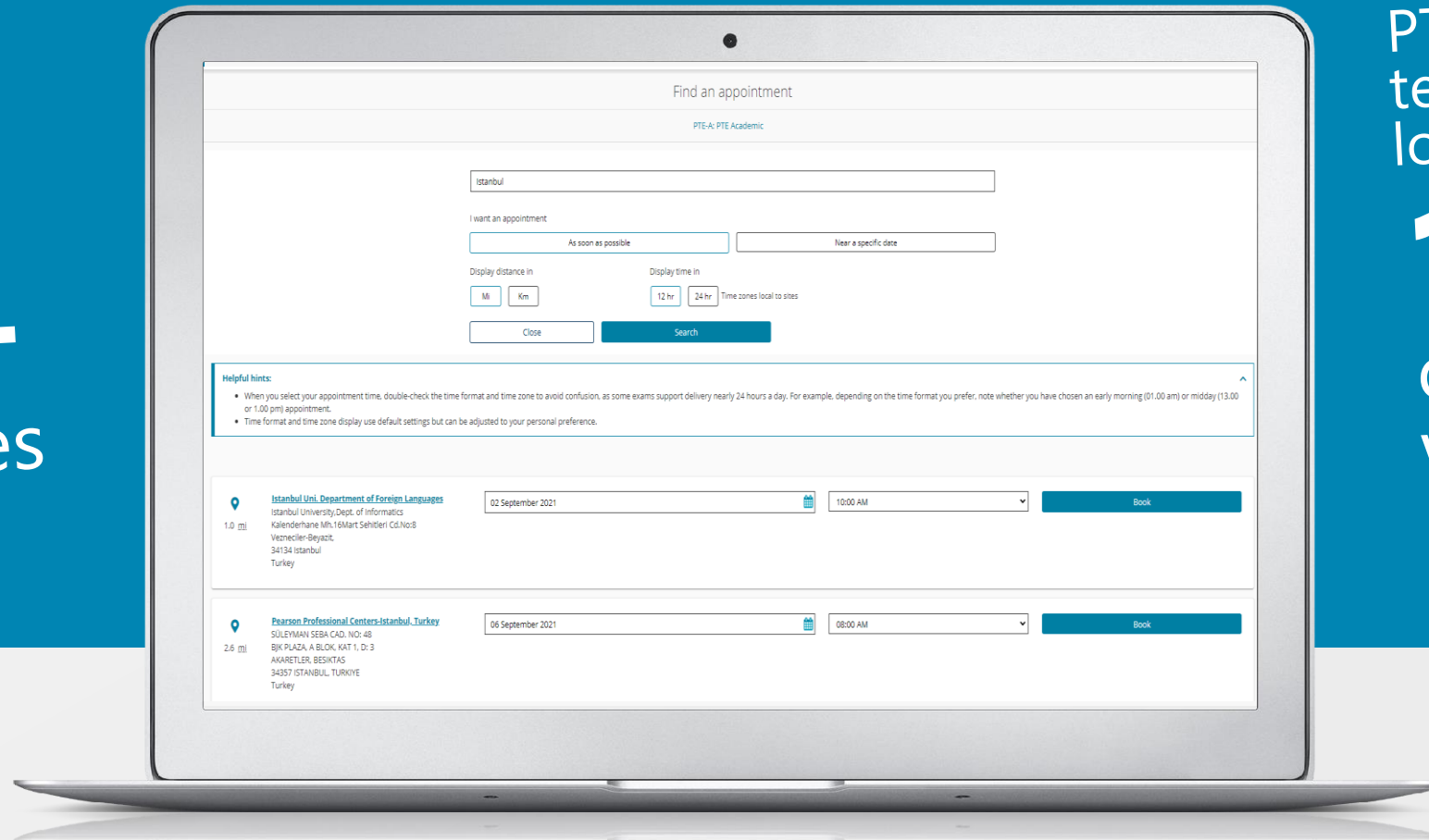

PTE Academic
test centres are
located in

118
countries
worldwide



New Developments

Test timing - reduced to 2 hours

Part	Content	Minutes
Pre-test	Technical check & Personal introduction	Not timed
Part 1	Speaking & Writing	54-67 minutes
Part 2	Reading	29-30 minutes
Part 3	Listening	30-43 minutes

PTE Academic Online



PTE Academic Online is a convenient and reliable “at home” testing solution, powered by **OnVue**, Pearson Vue’s secure testing software. Uses a combination of live proctoring and AI security tools.

To learn more, head to

pearsonpte.com/pte-academic-online



Recognised around the world

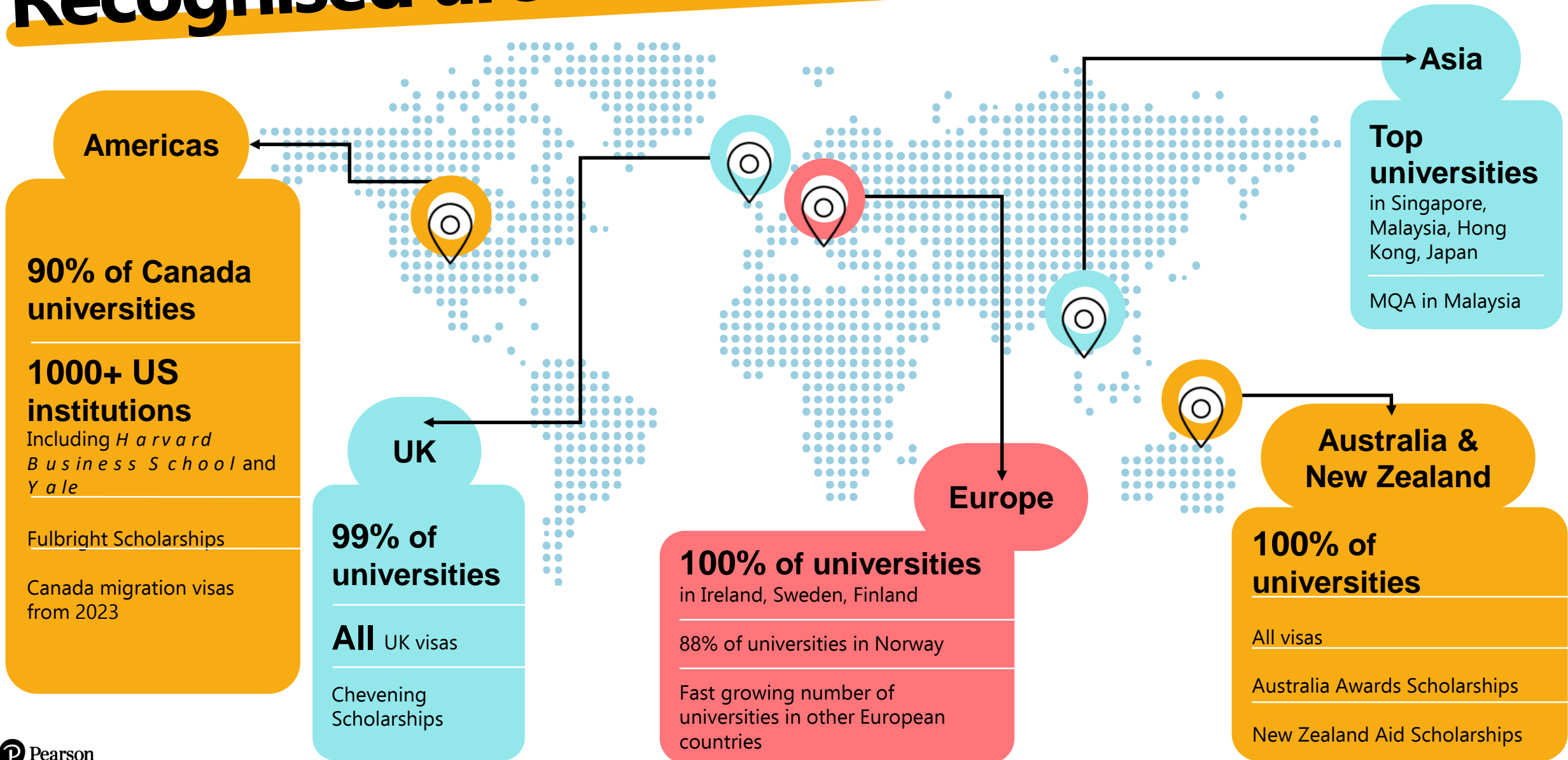

Verifying PTE Academic scores

- ✓ All institutions which recognize PTE Academic get an account in the PTE Score Report Website
- ✓ The Score Report Website allows admissions teams to search for and validate a test taker's scores using their Score Report Code or registration ID.
- ✓ A test taker's scores will appear on screen.

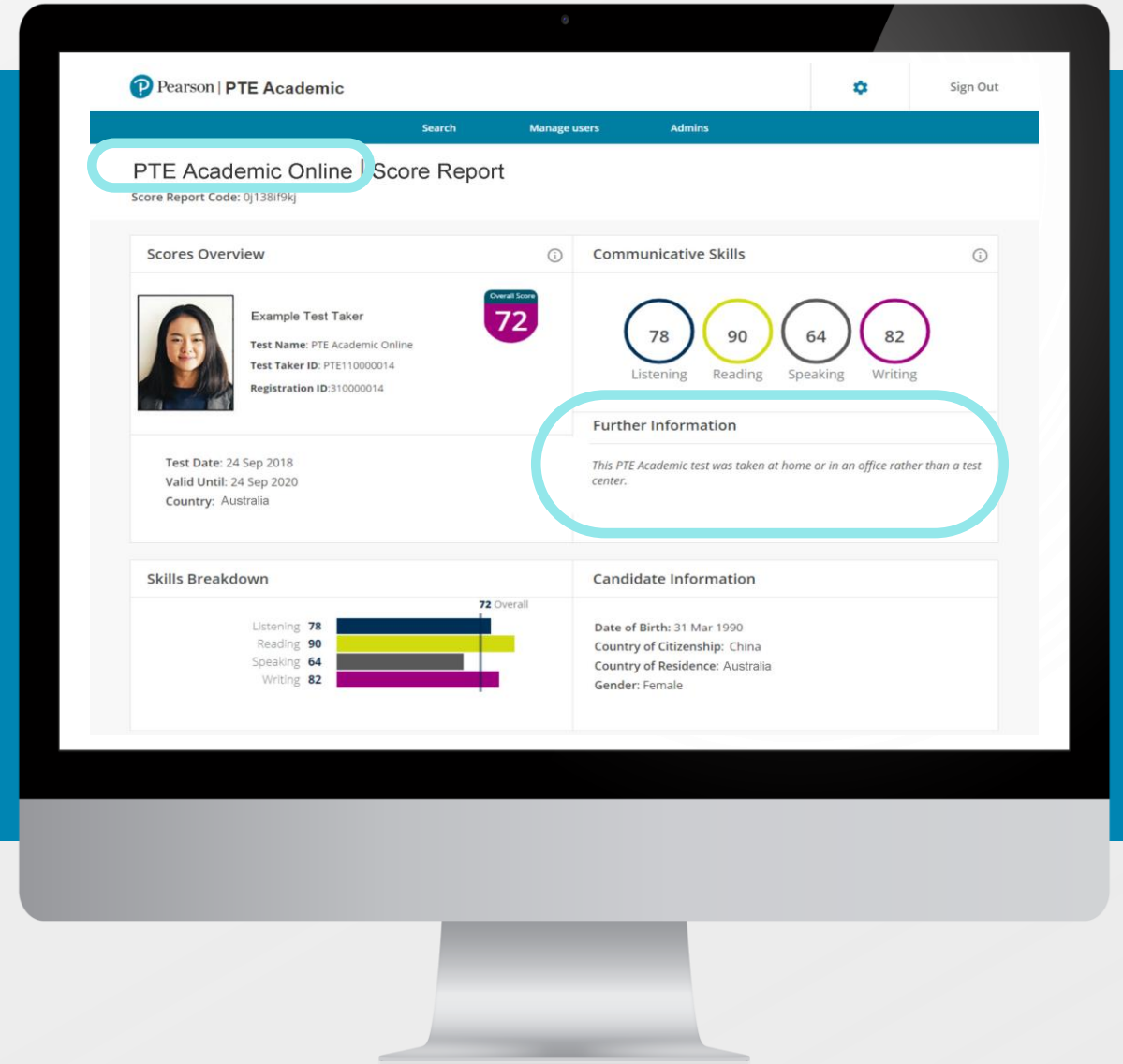

Scoring

Scoring



A granular 10-90 points scale on the Global Scale of English allowing a more precise measurement of ability

Overall score

4 Communication skills

- ✓ Scores typically available in 2 days
- ✓ Scores valid for 2 years
- ✓ Aligned to CEFR, TOEFL iBT and IELTS

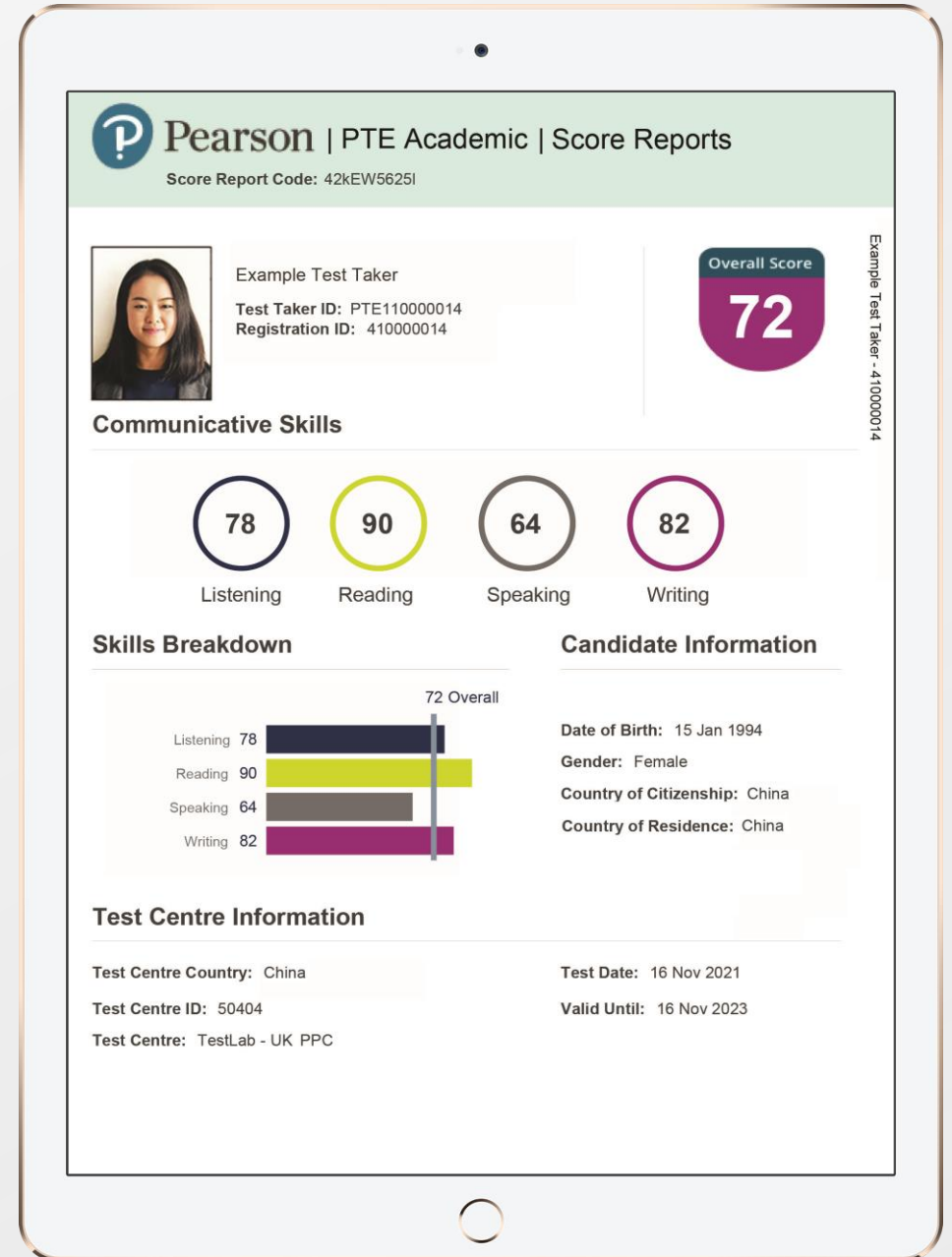

Global Scale of English (GSE)

Common European Framework

- mainly focussed on **general English** with limited reference to work and study
- 60%+ of Can Do statements focus on **Speaking**
- wide levels that take many hours to master – so **difficult to show regular progress** is being made
- **difficult for teachers to use** in their day-to-day teaching and testing



Global Scale of English and CEFR

LOGIT	CEFR	
>3.80	Mastery	C2
2.80	Operational eff.	C1
1.74	Vantage	B2+
0.72		B2
-0.26	Threshold	B1+
-1.23		B1
-2.21	Waystage	A2+
-3.23		A2
-4.29	Breakthrough	A1
-5.39	'Tourist'	Pre A1

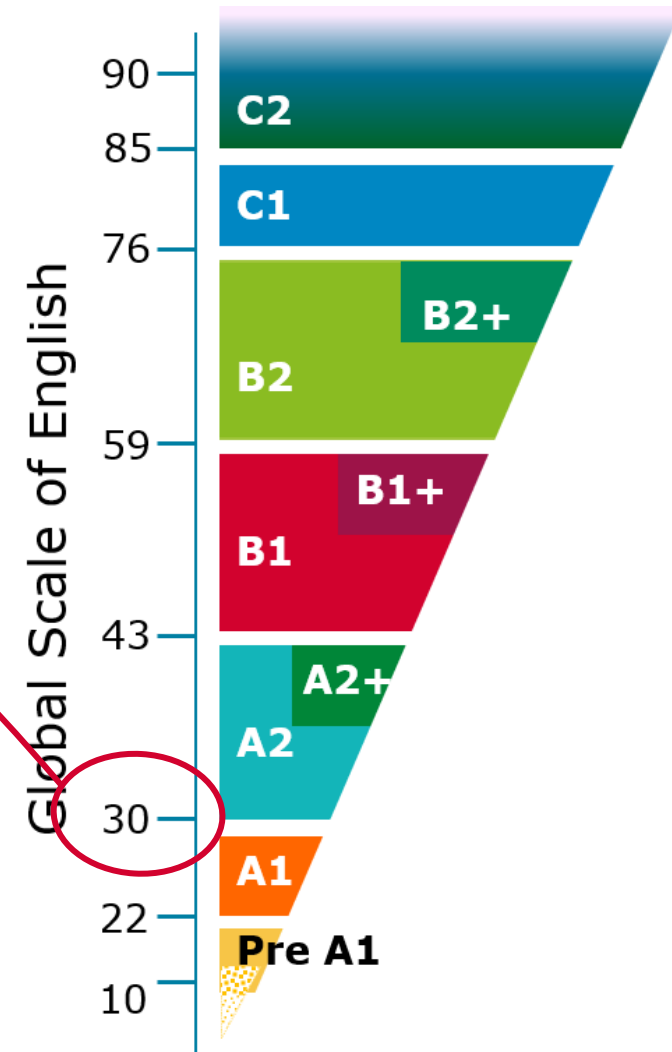

GSE alignment with other scales

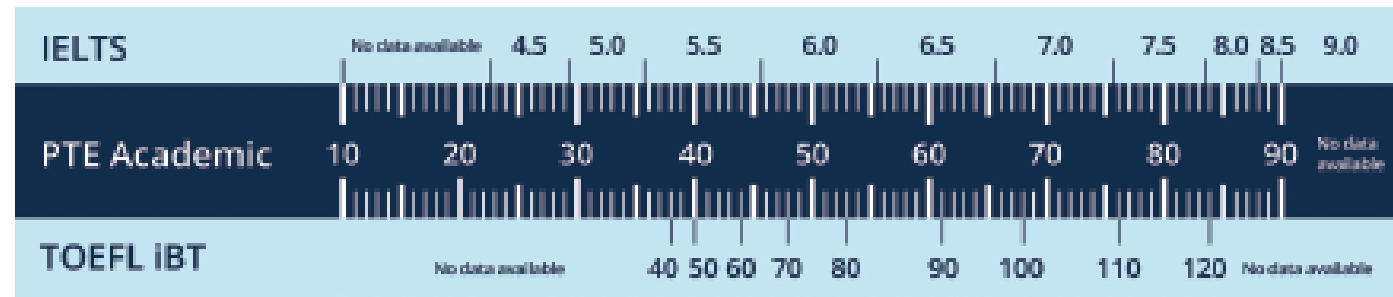
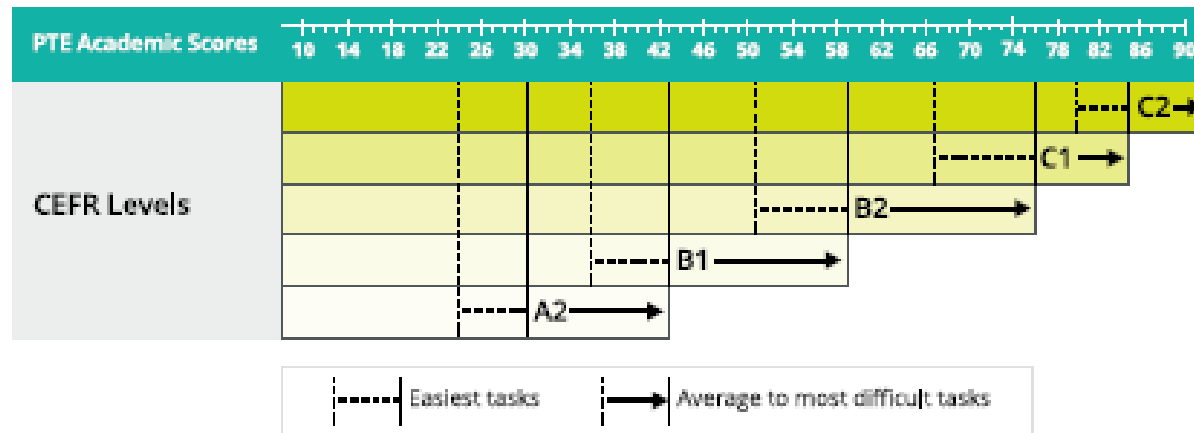

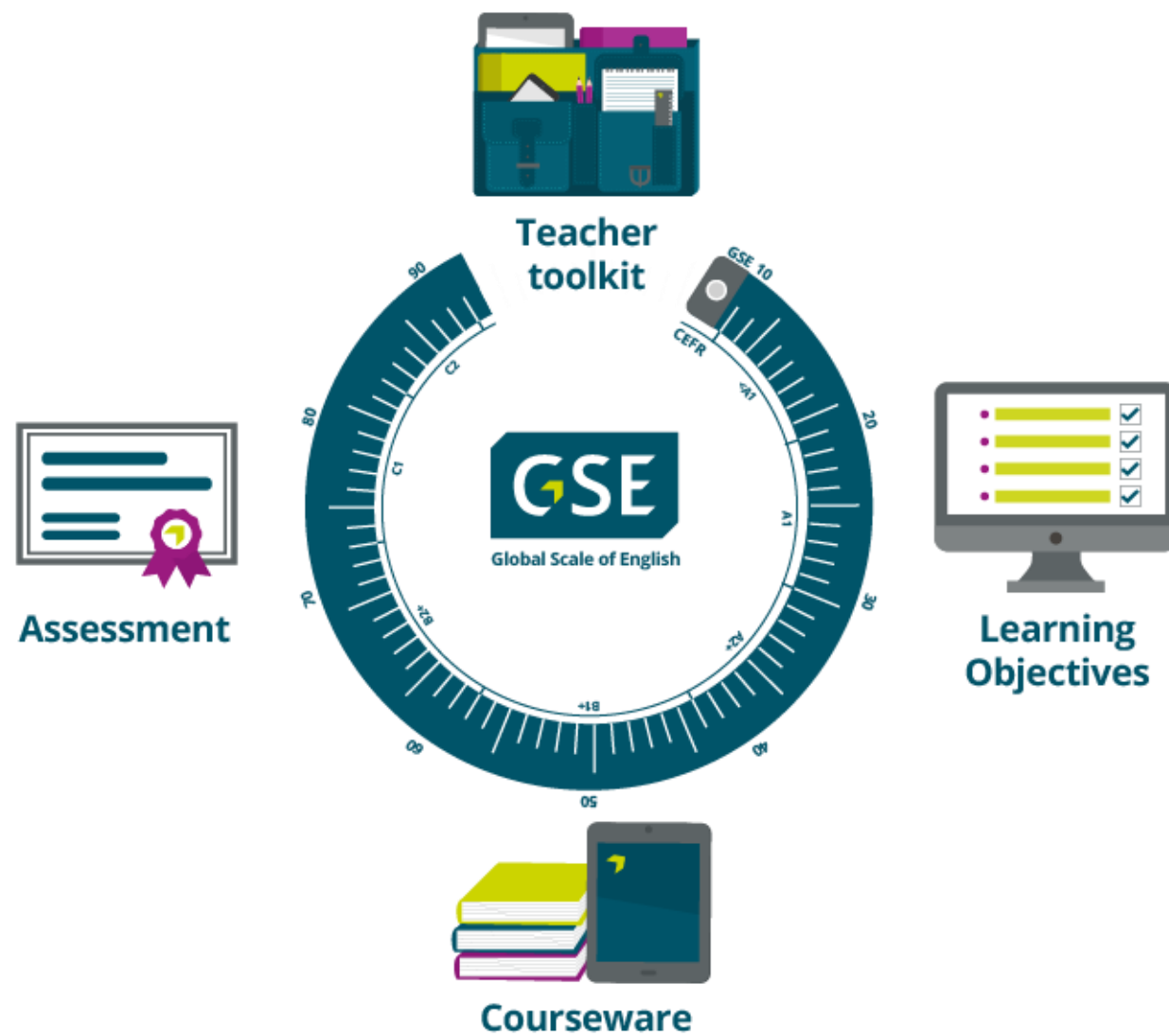

GSE Teacher Toolkit

The screenshot displays the GSE Teacher Toolkit interface. At the top left, there is a banner for the British Council ELTons 2020 18th Year Finalist award. The main heading is "GSE Teacher Toolkit", followed by a description: "Let the Global Scale of English (GSE) save you time and improve the quality and relevance of your English classes. The GSE Teacher Toolkit makes it quick and easy to find learning objectives, grammar, vocabulary and coursebook recommendations all mapped to the GSE and CEFR." To the right is a video player with a "Play Overview" button. Below this is a "Choose category" section with four buttons: "Learning Objectives", "Grammar", "Vocabulary", and "Text Analyzer". The "Learning Objectives" button is circled in red. Below the category buttons are two dropdown menus: "Who are you teaching?" with a "Choose Learner" dropdown, and "Choose Skill". To the right of these is a "Choose a range on the GSE / CEFR" slider with markers for <A1, A1, A2, A2+, B1, B1+, B2, B2+, C1, and C2. Below the slider is a search bar with the placeholder text "Filter search results with a word or phrase...". A "Show results" button is located at the bottom right.

Choose category

- Learning Objectives
- Grammar
- Vocabulary
- Text Analyzer

Who are you teaching? [?]

Choose Learner

Choose Skill [?]

Choose a range on the GSE / CEFR [?]

< A1 A1 A2 A2+ B1 B1+ B2 B2+ C1 C2

10 22 30 36 43 51 59 67 76 85 90

Filter search results with a word or phrase...

Show results

pearsonenglish.com/gse – Teacher Toolkit

GSE Teacher Toolkit

Let the Global Scale of English (GSE) save you time and improve the quality and relevance of your English lessons by aligning them to GSE learning objectives that are at the right level for your learners.

I can select the type of learner I am teaching:
Learners of General English
Learners of Academic English
Learners of Professional English
Young Learners

I can select the level of my class by moving the slider to select a GSE range or a CEFR level

Choose category [?]

Learning Objectives

Grammar (beta)

Vocabulary

Who are you teaching?

Choose Learner

Choose a range on the GSE / CEFR [?]



Choose skill

Filter search results with a word or phrase...

Clear all filters

Show results

I can select the skill I want to teach:
Reading
Writing
Listening
Speaking

GSE Teacher Toolkit Download

Thanks for using the GSE Teacher Toolkit - here are your search results.

Have you tried using the GSE Toolkit to audit your school's curriculum? Or to help plan your lessons? Find out more at [english.com/blog/tag/the-global-scale-of-english](https://www.english.com/blog/tag/the-global-scale-of-english)

12	Descriptors	Skill	GSE	CEFR
13	Can summarise a wide range of texts, discussing contrasting points and main themes	Speaking	66	B2 (59-66)
14	Can give clear, detailed descriptions on a wide range of familiar subjects.	Speaking	66	B2 (59-66)
15	Can develop a clear argument with supporting subsidiary points and relevant examples	Speaking	66	B2 (59-66)
16	Can describe changes in a company or department that will affect an employee's job	Speaking	66	B2 (59-66)
17	Can make concepts on subjects in his/her fields of interest more accessible by giving examples	Speaking	66	B2 (59-66)
18	Can explain the main points of a negotiating position with some precision.	Speaking	66	B2 (59-66)
19	Can outline an issue or problem clearly.	Speaking	66	B2 (59-66)
20	Can develop an argument well enough to be followed without difficulty most of the time	Speaking	66	B2 (59-66)
21	Can ask for detailed feedback about specific points of a business idea or proposal.	Speaking	66	B2 (59-66)
22	Can contribute to a conversation fluently and naturally, provided the topic is not too complex	Speaking	66	B2 (59-66)
23	Can give a detailed summary of a film including information about the plot, characters and setting	Speaking	66	B2 (59-66)
24	Can speculate about a future event using a range of linguistic devices.	Speaking	66	B2 (59-66)
25	Can encourage a shared communication culture by expressing understanding and agreement	Speaking	66	B2 (59-66)
26	Can build on people's ideas and link them into coherent lines of thinking.	Speaking	66	B2 (59-66)
27	Can give detailed opinions during work-related meetings if provided with sufficient background	Speaking	66	B2 (59-66)
28	Can introduce new information during a formal discussion or presentation	Speaking	66	B2 (59-66)

Text Analyzer

Learning Objectives Grammar Vocabulary Text Analyzer

Sign in

GSE Text Analyzer

Do you need to know if a reading text is at an appropriate level for your students?
Use the GSE Text Analyzer to find out the GSE level of a text quickly and easily.
Enter your text below (maximum 500 words).

Title

Give your text a title 0/40

Text

Type or paste your text here

Text analysed

“The optimum level of well-being”

GSE level: 61 - 65

CEFR level: B2

Word count: 138

Sentence count: 5

Vocabulary above the level of your text

longitudinal

moderately

functioning

facilitate

participation

functional

Psychologists, self-help gurus, and parents all work to make their clients, friends, and children happier. Recent research indicates that happiness is **functional** and generally leads to success. However, most people are already above neutral in happiness, which raises the question of whether higher levels of happiness **facilitate** more effective **functioning** than do lower levels. Our analyses of large survey data and **longitudinal** data show that people who experience the highest levels of happiness are the most successful in terms of close relationships and volunteer work, but that those who experience slightly lower levels of happiness are the most successful in terms of income, education, and political **participation**. Once people are **moderately** happy, the most effective level of happiness appears to depend on the specific outcomes used to define success, as well as the resources that are available.

Integrated Skills

PTE Academic summary

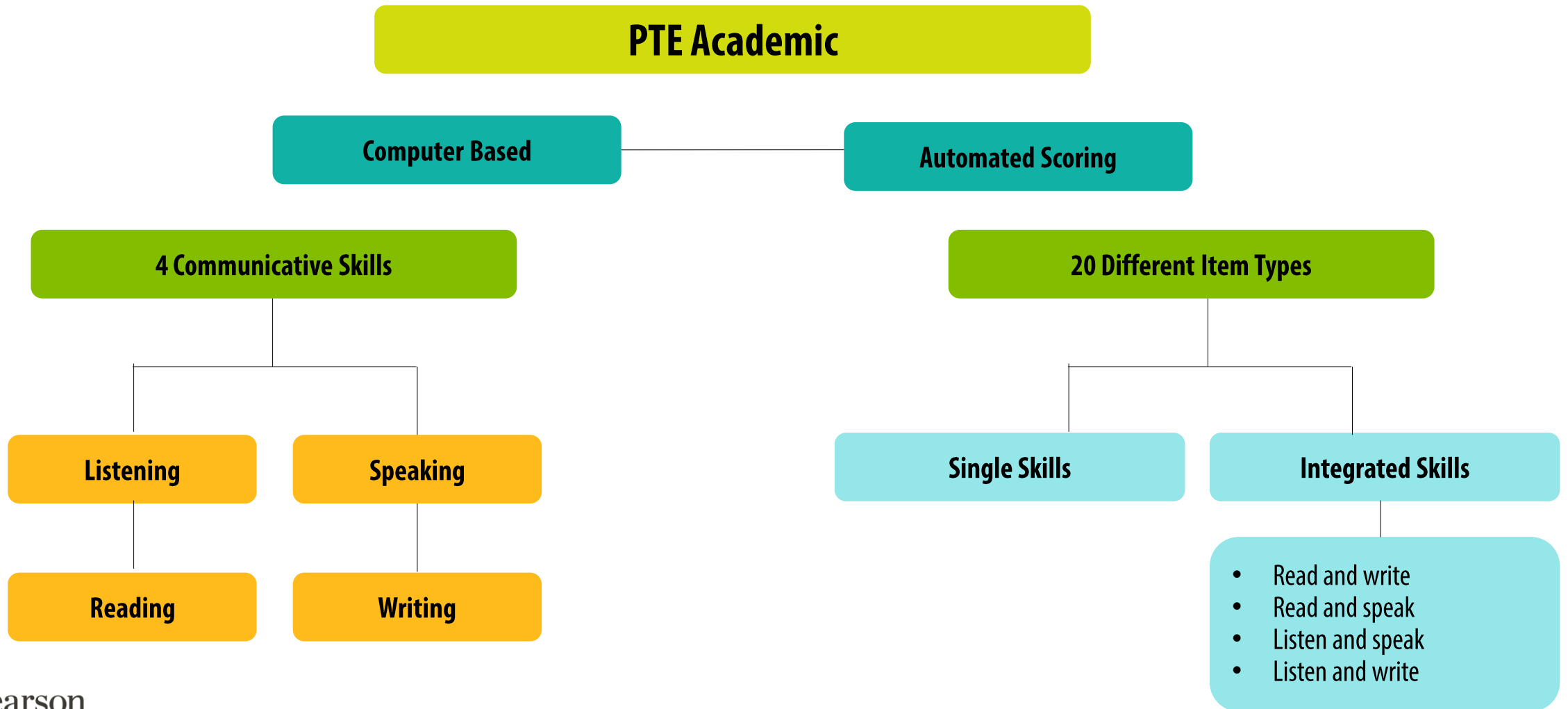

Integrated skills testing

- R e a d i n t o w r i t e
- R e a d a n d s p e a k
- L i s t e n a n d s p e a k
- L i s t e n a n d w r i t e



- C o m b i n i n g t h e 4 s k i l l s i n m e a n i n g f u l c o m m u n i c a t i o n
- A u t h e n t i c c o n t e x t s
- R e a l t i m e p r o d u c t i o n o f l a n g u a g e
- A s s e s s m e n t a t t r a i t l e v e l
- B a s e d o n t h e C E F R

Communicative Skills - integrated

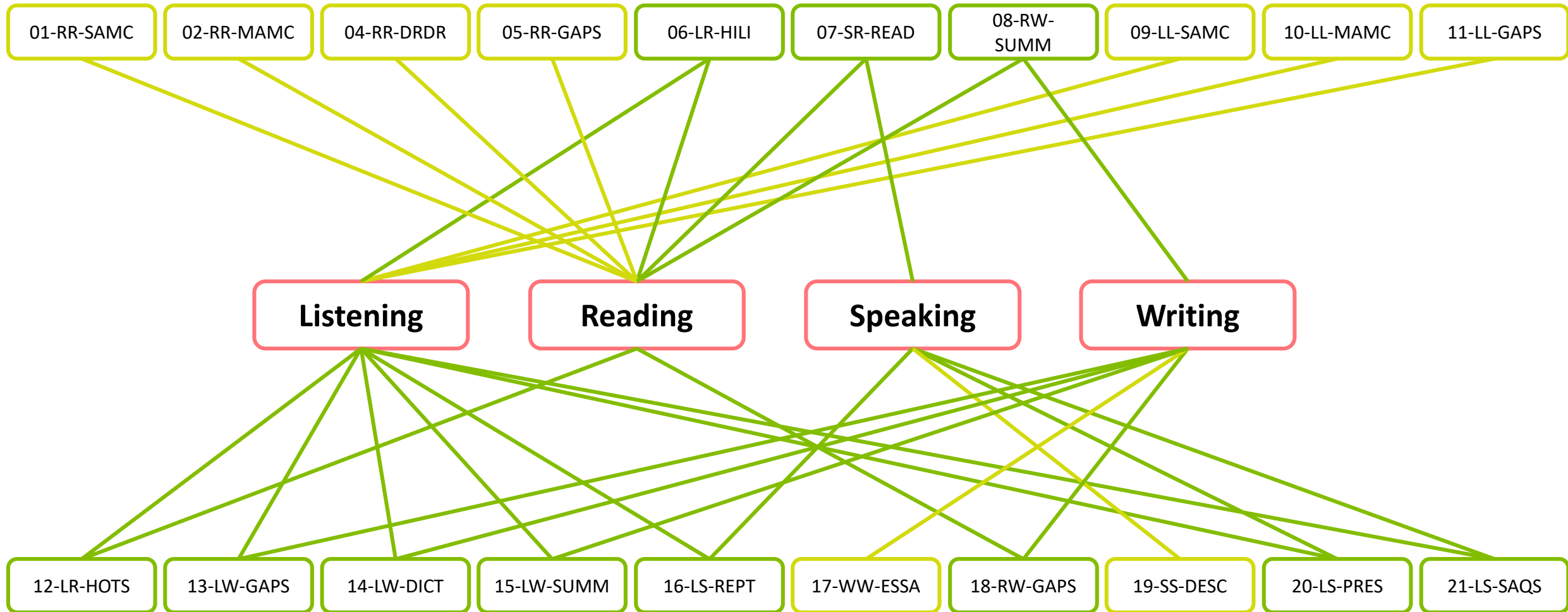

Re-tell lecture

- No of tasks: 1 – 2
- Preparation time: 10 seconds
- Length of recording: 60-90 seconds
- Speaking time: 40 seconds

You will hear an interview. After listening to the interview, in 10 seconds, please speak into the microphone and retell what you have just heard from the interview in your own words. You will have 40 seconds to give your response.

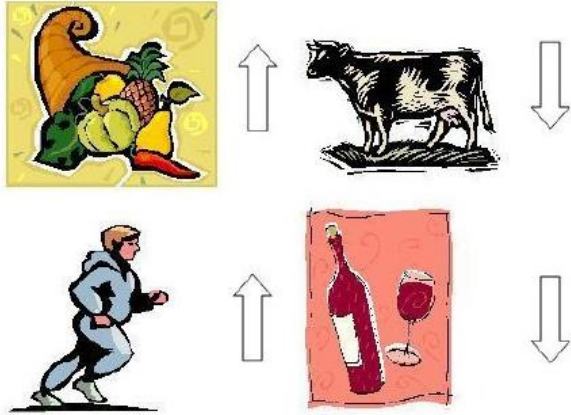

Status: Beginning in 2 seconds.

Volume

Recorded Answer

Current Status:
Beginning in 99 seconds.

The image shows a laptop screen displaying a listening and speaking task interface. At the top, there is a text instruction: "You will hear an interview. After listening to the interview, in 10 seconds, please speak into the microphone and retell what you have just heard from the interview in your own words. You will have 40 seconds to give your response." Below the text, there are four illustrations arranged in a 2x2 grid. The top-left illustration shows a basket of various fruits including an orange, pineapple, and apples. The top-right illustration shows a black and white cow. The bottom-left illustration shows a person in a blue jacket running. The bottom-right illustration shows a bottle of red wine and a glass of red wine. Arrows indicate a sequence: an upward arrow from the fruit basket to the cow, a downward arrow from the cow to the wine, an upward arrow from the wine to the runner, and a downward arrow from the runner to the wine. To the right of the illustrations, there is a control panel with a status indicator "Status: Beginning in 2 seconds.", a volume slider, and a "Recorded Answer" section with a status indicator "Current Status: Beginning in 99 seconds." and a text input field.

Retell Lecture Scoring

Scoring	Traits scored
Listening & Speaking * Partial scoring	<p>Content</p> <p>5 - Re-tells all points of the presentation and describes characters, aspects and actions, their relationships, the underlying development, implications and conclusions</p> <p>4 - Describes all key points of the presentation and their relations, referring to their implications and conclusions</p> <p>3 - Deals with most points in the presentation and refers to their implications and conclusions</p> <p>2 - Deals with only one key point and refers to an implication or conclusion. Shows basic understanding of several core elements of the presentation</p> <p>1 - Describes some basic elements of the presentation but does not make clear their interrelations or implications</p> <p>0 - Mentions some disjointed elements of the presentation. May not deal properly with the prompt due to significant amounts of pre-prepared/memorized material.</p>
	<p>Pronunciation</p> <p>Scale from 5 – 0</p>
	<p>Fluency</p> <p>Scale from 5 – 0</p>

Summarize written text

- No. of tasks: 1 - 2
- Length of text: Up to 300 words
- Response word limit: 5 - 75 words
- Writing time: 10 minutes

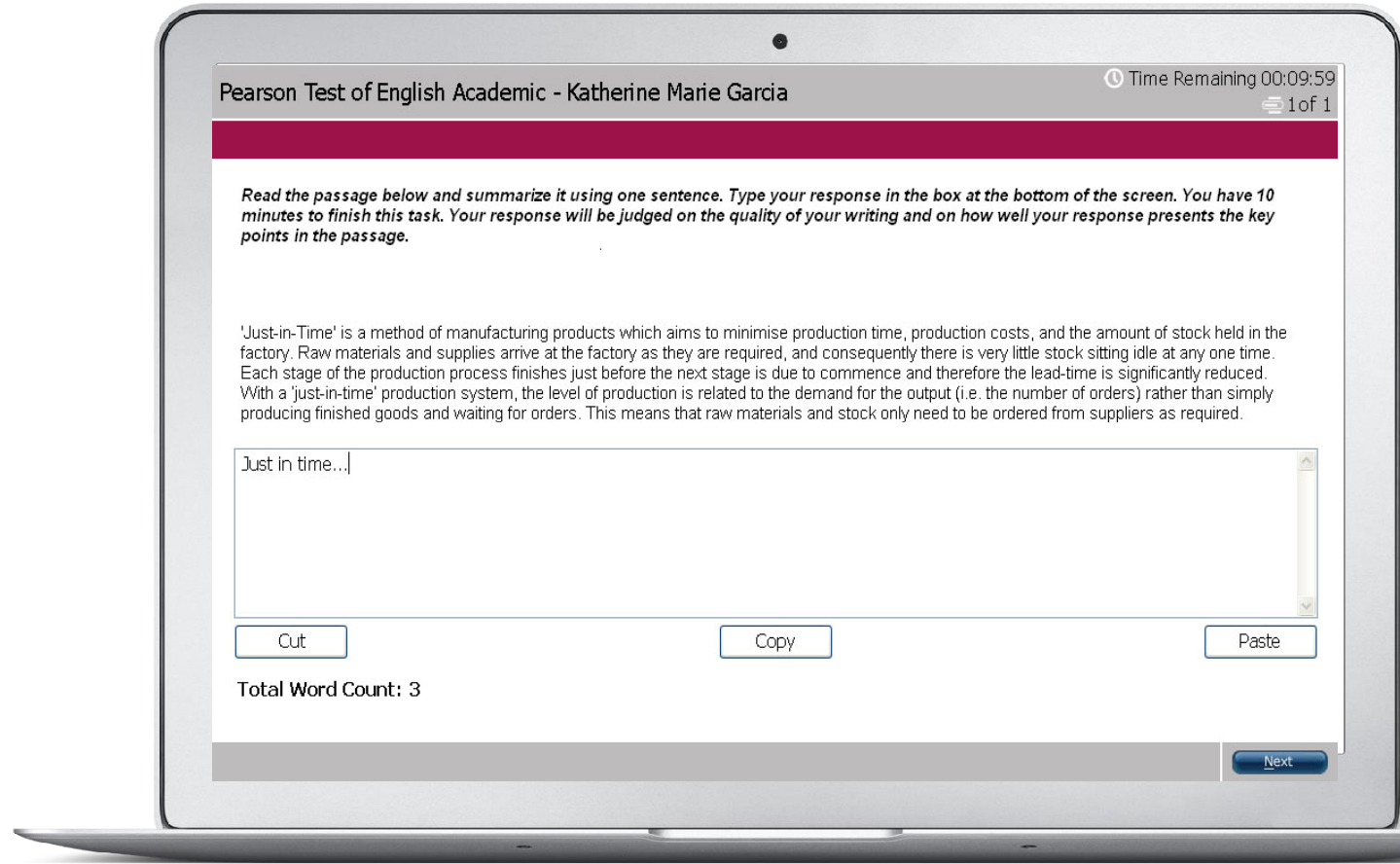

Summarize Written Text Scoring

Scoring	Reading and Writing * Partial credit
Content	<p>2 Provides a good summary of the text. All relevant aspects mentioned</p> <p>1 Provides a fair summary of the text but misses one or two aspects</p> <p>0 Omits or misrepresents the main aspects of the text</p>
Formal requirements	<p>1 Is written in one, single, complete sentence</p> <p>0 Not written in one, single, complete sentence or contains less than 5 or more than 75 words. Summary is written in capital letters</p>
Grammar	<p>2 Has correct grammatical structure</p> <p>1 Contains grammatical errors with no hindrance to communication</p> <p>0 Has defective grammatical structure which could hinder communication</p>
Vocabulary	<p>2 Has appropriate choice of words</p> <p>1 Contains lexical errors with no hindrance to communication</p> <p>0 Has defective word choice which could hinder communication</p>

Score points comparison

Skill	PTEA
Overall	178 - 232
Listening	83 - 116
Reading	77 - 106
Speaking	83
Writing	63 - 97

IELTS Listening Scores	
Correct Answers out of 40	Band Score
39 - 40	9
37 - 38	8.5
35 - 36	8
33 - 34	7.5
30 - 32	7
27 - 29	6.5
23 - 26	6
20 - 22	5.5
16 - 19	5
13 - 15	4.5
9 - 12	4

What are the benefits?

- Focussed language learning and assessment
- More realistic tasks – how language is really used
- Authentic – close to what students will hear and use in the wider language community
- Contextualised – the use of language is more meaningful; so more memorable
- More testing points means greater reliability

Performance bars

Test takers will see variations in their Skills Profile assessment bars depending on how they performed on task types within the test.

Your Skills Profile

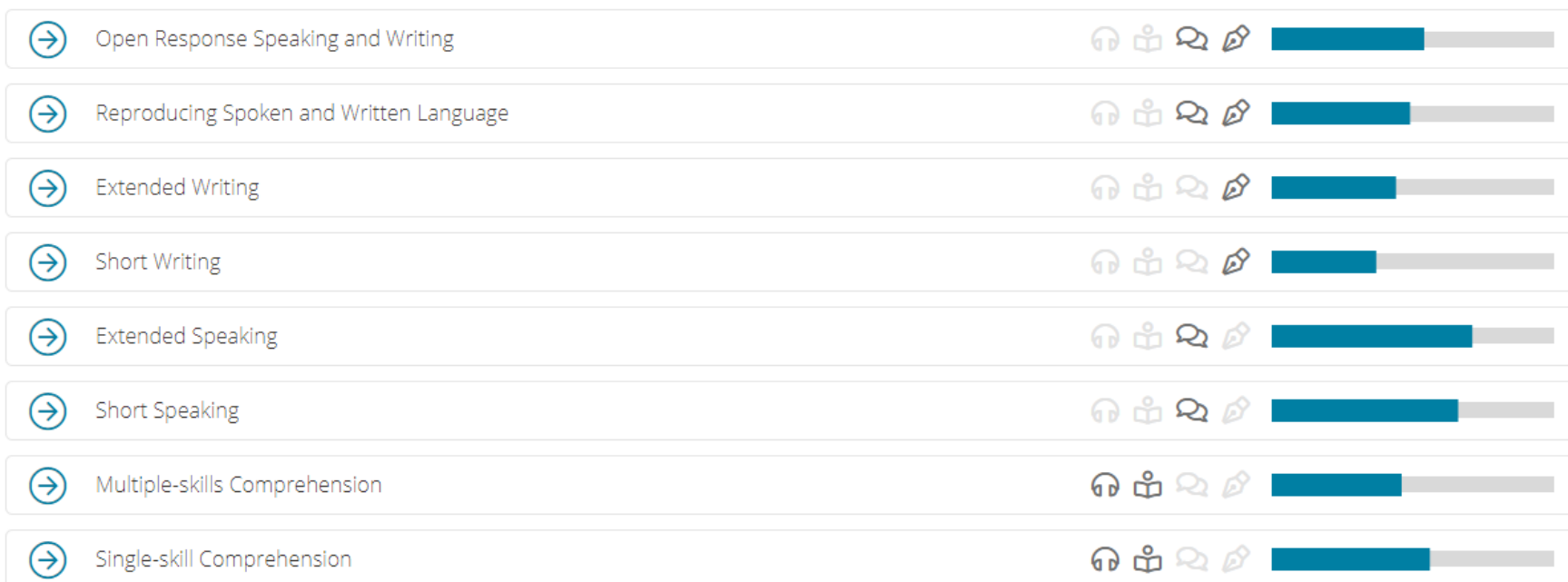

Language categories

Open response speaking and writing	Giving your own spoken or written response
Reproducing spoken and written language	Repeating or copying spoken or written information
Extended writing	Giving a long written response
Short writing	Giving a short written response
Extended speaking	Giving a long spoken response
Short speaking	Giving a short spoken response
Multiple-skills comprehension	Using more than one skill (e.g. listening to a clip and then giving a spoken response)
Single-skill comprehension	Using only one skill (e.g. reading)

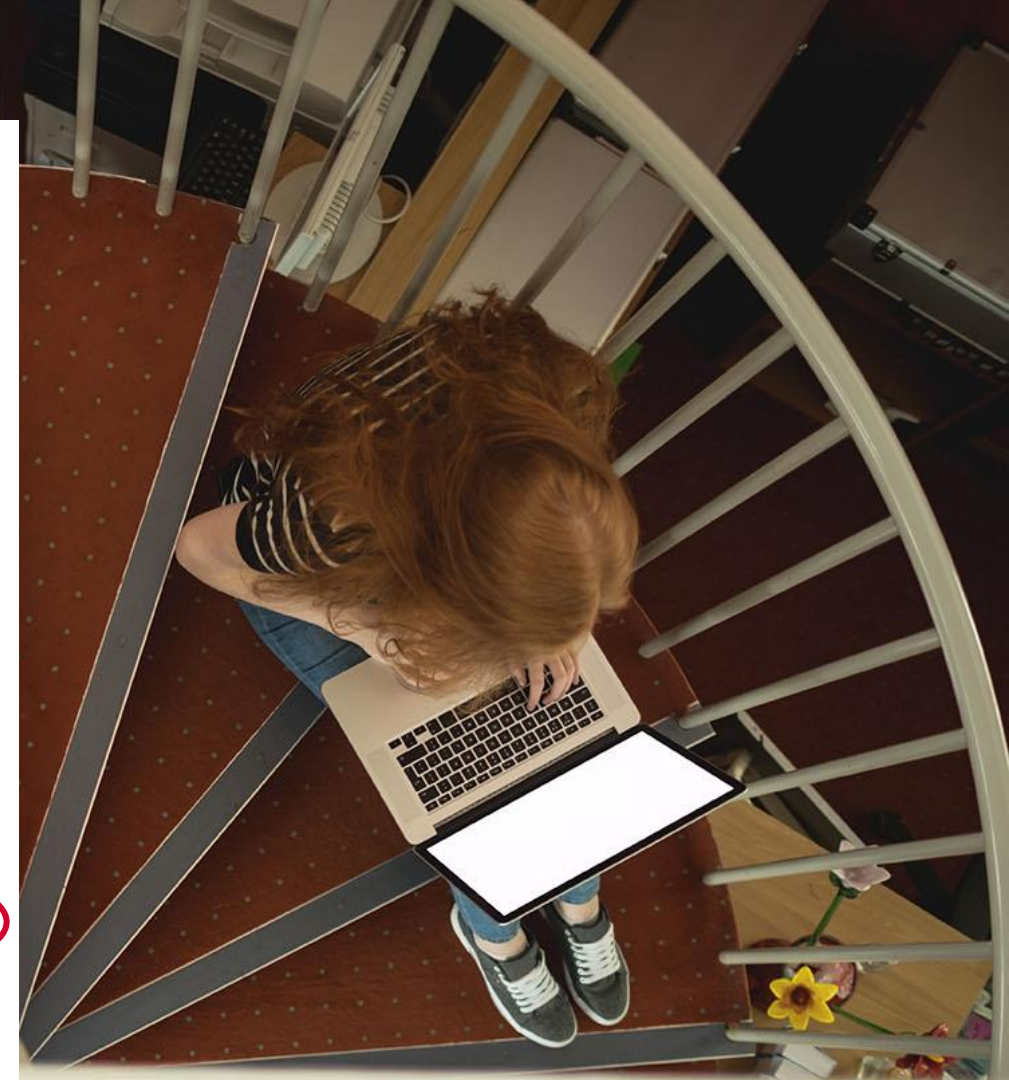

Learn more

Head to pearsonpte.com to learn more

Follow us on our socials for the latest updates and tips!

Follow us

 [Pearson | PTE Academic](#)

 [@PearsonEnglish](#)

 [@PearsonEnglish](#)

**Thank
you!**

Any Questions?